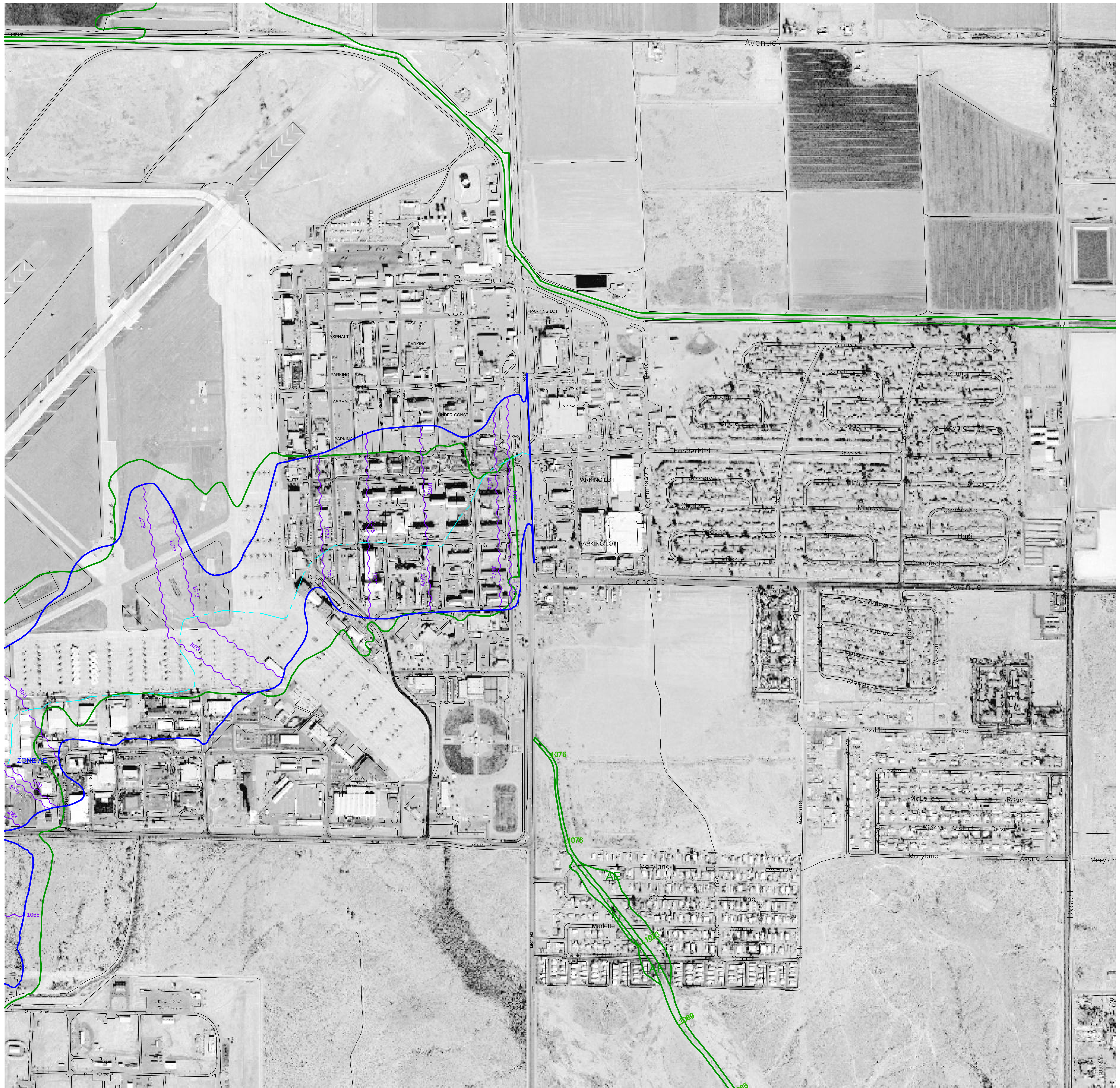

MATCH TO SHEET 8 OF 9

G:\22\E1\00001526\PRES\FCD-P9.DWG LATEST REV: 9-17-02
XREF: FEAT-OVERLAY, OVERLAY, HYDRO-OVERLAY, PHOTO-BIG

LEGEND

PROPOSED 100-YR FLOODPLAIN BOUNDARY	
EXISTING 100-YR FLOODPLAIN BOUNDARY	
PROPOSED 100-YR FLOODWAY BOUNDARY	
HYDRAULIC BASE LINE WITH RIVER MILE	
PROPOSED BASE FLOOD ELEVATIONS, IN FEET	1221
EXISTING 100-YEAR FLOODWAY BOUNDARY	
EXISTING BASE FLOOD ELEVATIONS, IN FEET	1221

ZONE DESIGNATIONS

ZONE A	NO BASE FLOOD ELEVATIONS DETERMINED
ZONE AE	BASE FLOOD ELEVATIONS DETERMINED
ZONE AO	FLOOD DEPTH OF 1 TO 3 FEET (USUALLY SHEET FLOW ON SLOPING TERRAIN); AVERAGE DEPTHS DETERMINED. FOR AREAS OF ALLUVIAL FAN FLOODING, VELOCITIES ALSO DETERMINED

FLOODWAY AREAS IN ZONE AE

OTHER FLOOD AREAS

ZONE X	AREAS OF 500-YEAR FLOOD; AREAS OF 100-YEAR FLOOD WITH AVERAGE DEPTHS OF LESS THAN 1 FOOT OR WITH DRAINAGE AREAS LESS THAN 1 SQUARE MILE, AND AREAS PROTECTED BY LEVEES FROM 100-YEAR FLOOD

BOUNDARY DIVIDE

BOUNDARY DIVIDING SPECIAL FLOOD HAZARD ZONES, AND BOUNDARY DIVIDING AREAS OF DIFFERENT COASTAL BASE FLOOD ELEVATIONS WITHIN SPECIAL FLOOD HAZARD ZONES

MISCELLANEOUS TRAILS

9

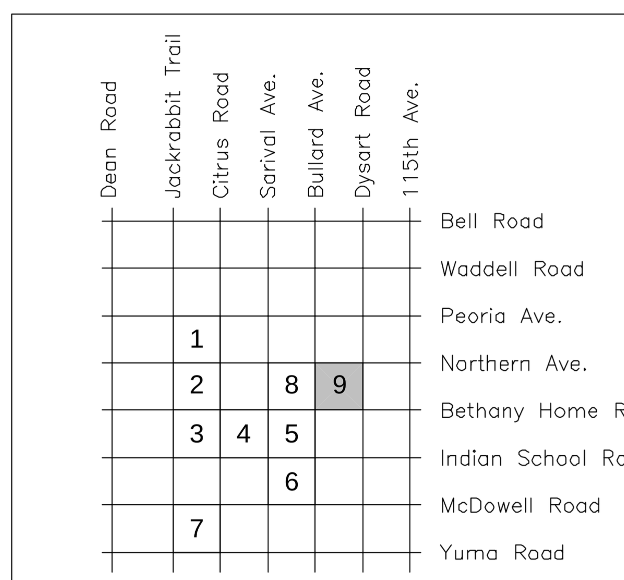

SHEET INDEX MAP

N

400' 0' 400' 800'

SCALE: 1"= 400'

FLOOD CONTROL DISTRICT
OF MARICOPA COUNTY

LOOP 303 ADMP UPDATE

FLOOD DELINEATION STUDY

F.C.D. CONTRACT NO. 99-40

URS
7720 N. 16th Street
Phoenix, Arizona 85020
(602) 371-1100

SEPTEMBER 2002