SOUTH PHOENIX TWO BASINS PROJECT
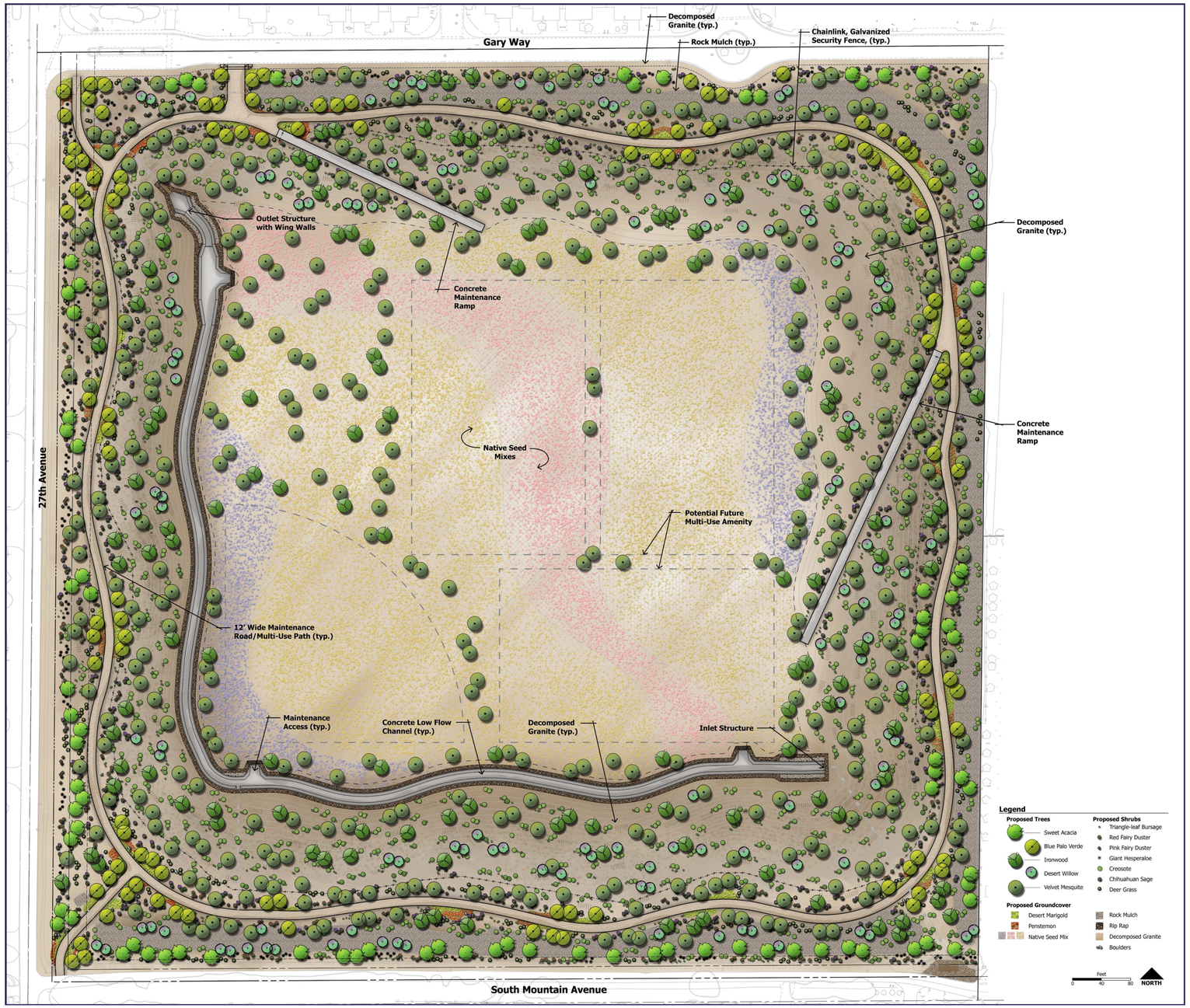
27th Avenue Basin