Tres Rios North Levee Floodplain/Floodway Re-delineation Study

Holly Acres Area

US Army Corps of Engineers

City of Phoenix

City of Avondale

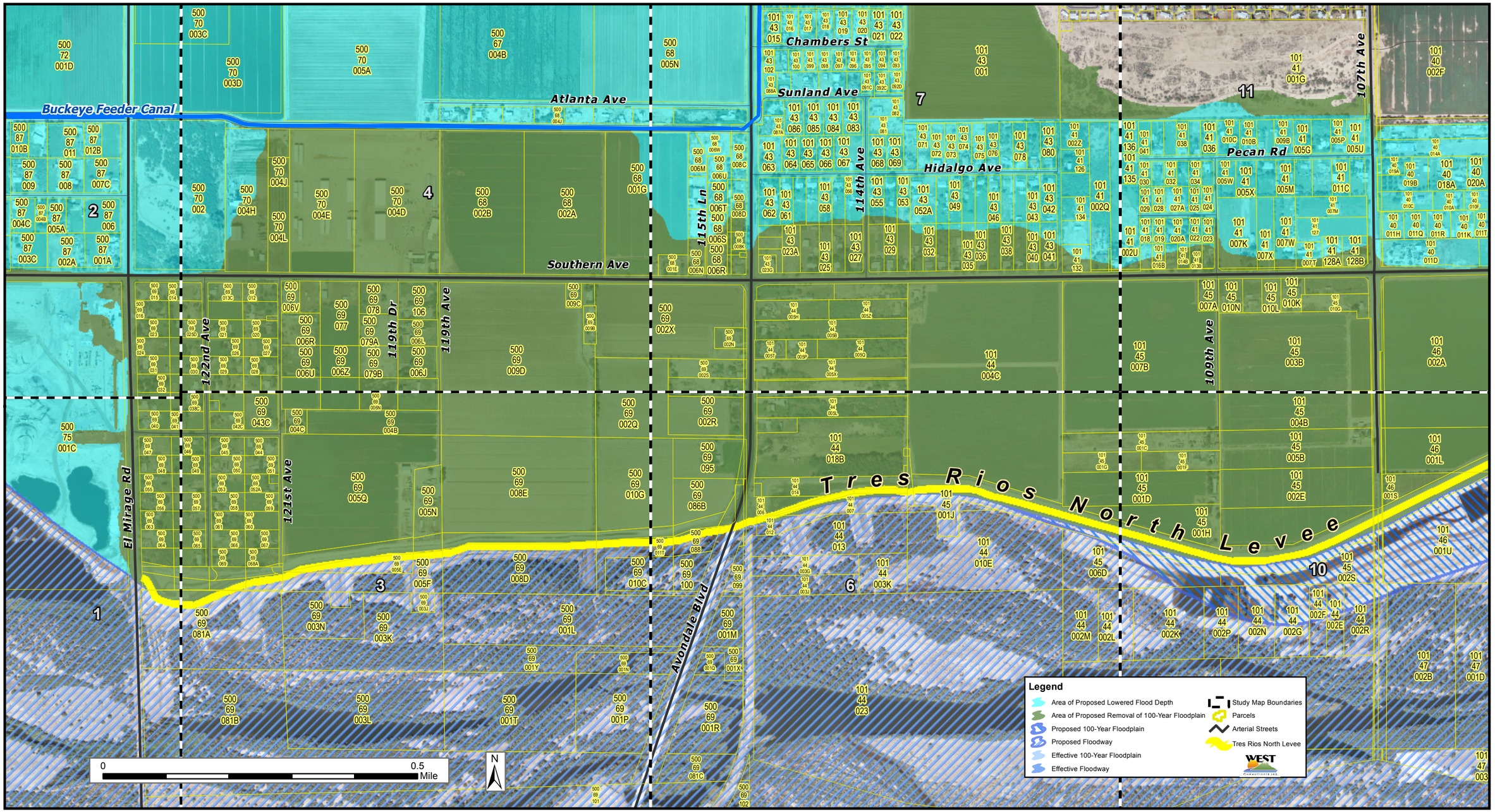

Aerial Photo Date: Oct.2-9, 2010