Tres Rios North Levee Floodplain/Floodway Re-delineation Study

Project Overview

US Army Corps of Engineers

City of Phoenix

Avondale

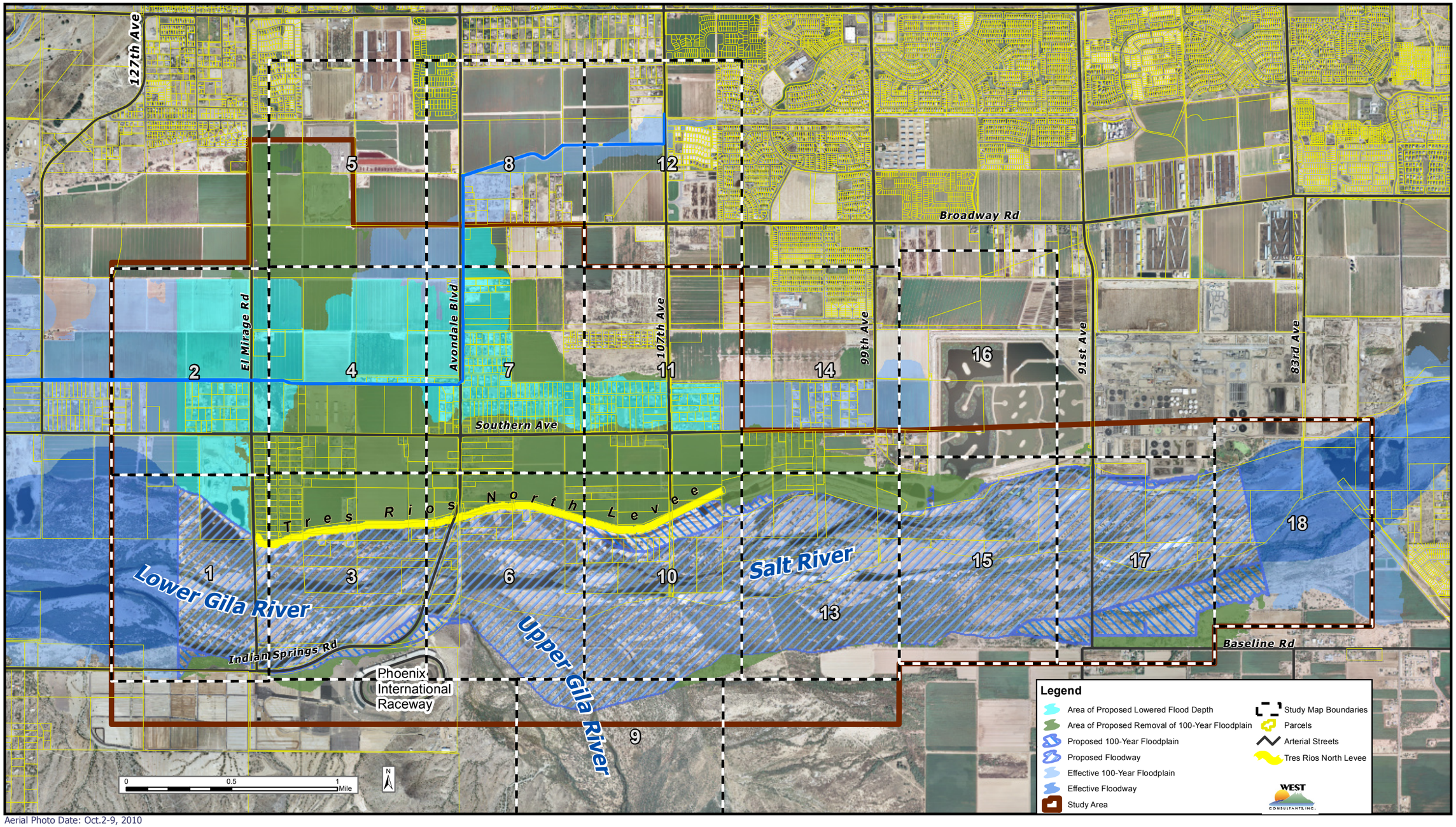

Aerial Photo Date: Oct.2-9, 2010