New River Dam Groundbreaking Ceremonies 1991

New River Dam Landscaping 1992

Gillespie Dam Flooding 1980

Gillespie Dam 1981

Cave Creek Wash Flooding 1990

Cave Buttes Groundbreaking Ceremonies 1977

Reata Pass Wash Storm Damage 1996

Cave Buttes and Cave Creek Dams Dedication October 1977

New River Dam Groundbreaking Ceremonies 1991

AGUA FRIA
YACHT CLUB
SUN CITY WEST
TRACKER marine

AGUA
YACHT
SUN CI

BREAKFAST SPONSOR
BY
MAYA CONSTRUCTI

BREAKFAST SPONSORED
BY
MAYA CONSTRUCTION

UA FRIA
HT CLUB
CITY WEST

RE:

NEW RIVER
GROUNDBREAKING
(PICTURES)

NEW RIVER DAM
GROUNDBREAKING
6-1-91 ADM JMP 370

Groundbreaking

NEW RIVER CHANNELIZATION GROUNDBREAKING

Peoria Avenue at the New River

October 6, 1988

8:30 a.m.

DOWN BY THE RIVERSIDE
BREAKFAST BUFFET

****

WELCOME
Maricopa County Supervisor Carole Carpenter

POSTING OF THE COLORS
Maricopa County Sheriff's Honor Guard

STAR-SPANGLED BANNER
Peoria High School Band, Gary Flowers, Director

PLEDGE OF ALLEGIANCE
Maricopa County Supervisor George Campbell

INVOCATION
Robert G. Mauney, County Manager

INTRODUCTION OF DISTINGUISHED GUESTS
AND REMARKS
Supervisor Carole Carpenter

REMARKS

The Honorable Bill Bedoya, Vice Mayor of Avondale
The Honorable Alice Charman, Councilwoman, Buckeye
The Honorable Chauncey B. Coor, Mayor of Goodyear
The Honorable Richard E. Meese, Mayor of Litchfield Park
The Honorable John Nelson, Councilman, Phoenix
The Honorable Ron Travers, Mayor of Peoria
Lt. Col. Glen F. Weien, U.S. Army Corps of Engineers
Roberto Ruiz, President, Maya Construction

LAUNCHING OF NEW RIVER CHANNELIZATION
Supervisor Carole Carpenter

GROUNDBREAKING

****
This dedication was made possible by a generous donation from

MAYA CONSTRUCTION COMPANY

****
Special music provided courtesy of Dario Chioda and Ed Karnafel

MARICOPA COUNTY

1871

ARIZONA

NEW RIVER DAM

6/1/91 ADM JMP 370

NORTH WALL

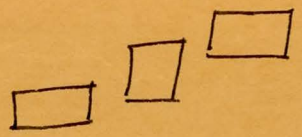

20 x 30

SOUTH WALL

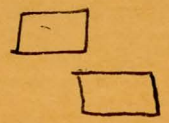

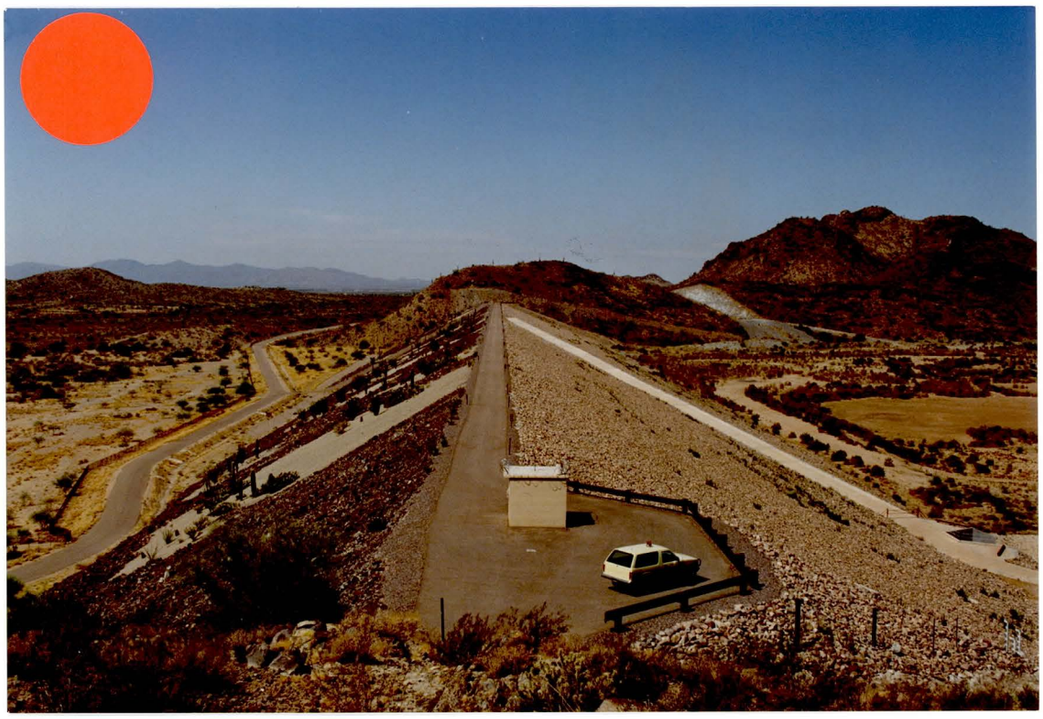

New River Dam Landscaping 1992

Landscaping

Landscaping

Landscape

Gillespie Dam Flooding 1980

ROAD
CLOSED

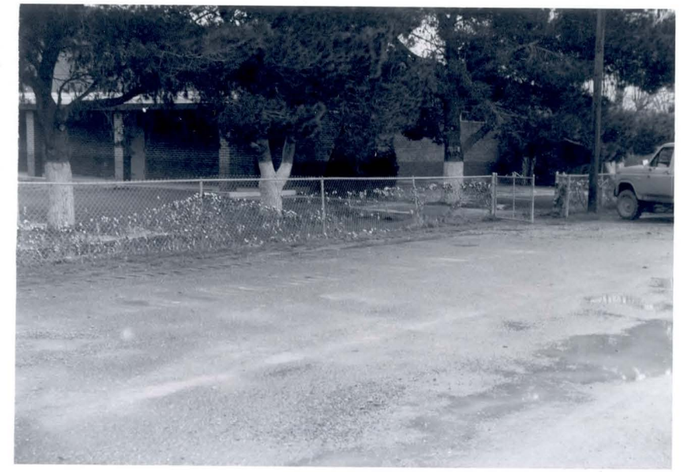

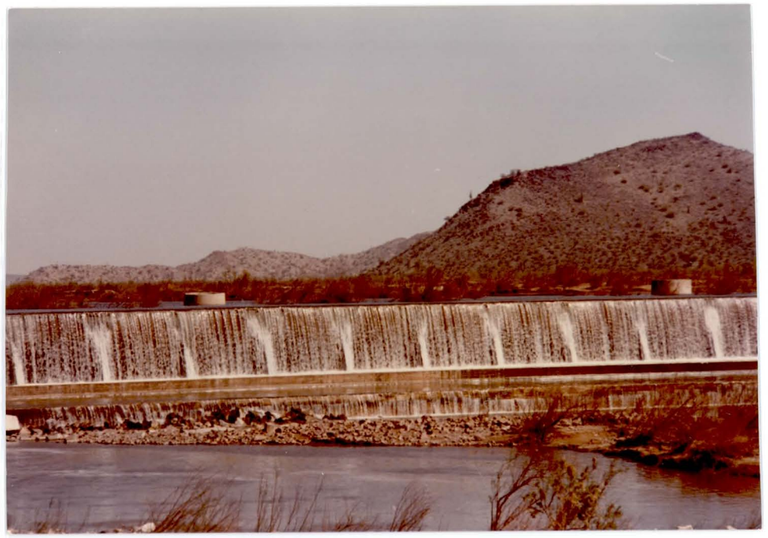

Gillespie Dam 1981

0000799

Cave Creek Wash Flooding 1990

FLOODING

Flooding

Flooding

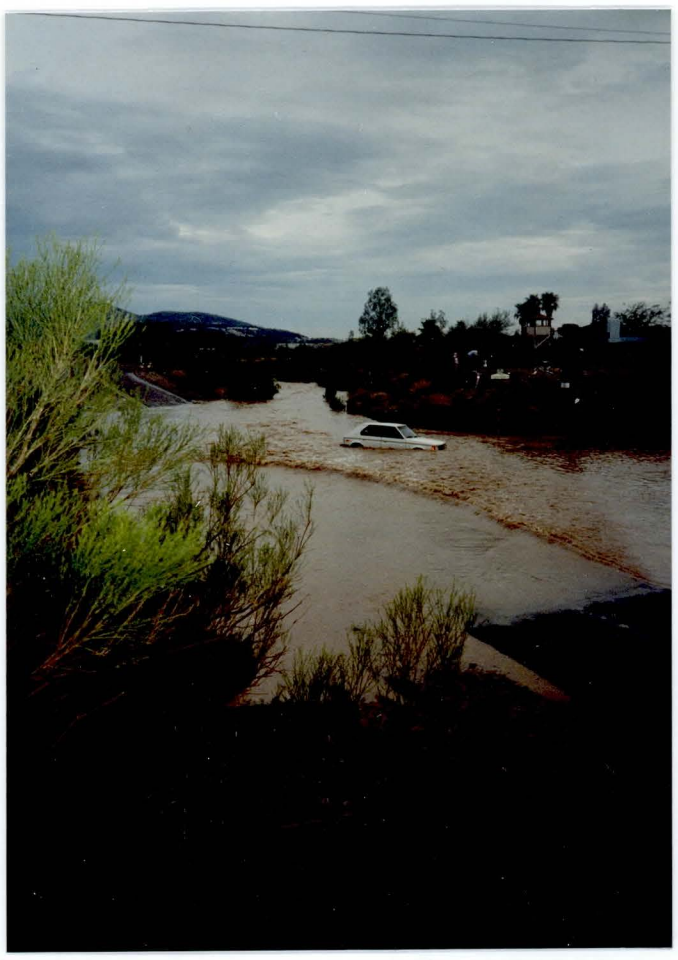

FLOODING

Flooding

Cave Buttes Groundbreaking Ceremonies 1977

PHOENIX PARKS AND RECREATION DEP

RESERVED
SEATING

Reata Pass Wash Storm Damage 1996

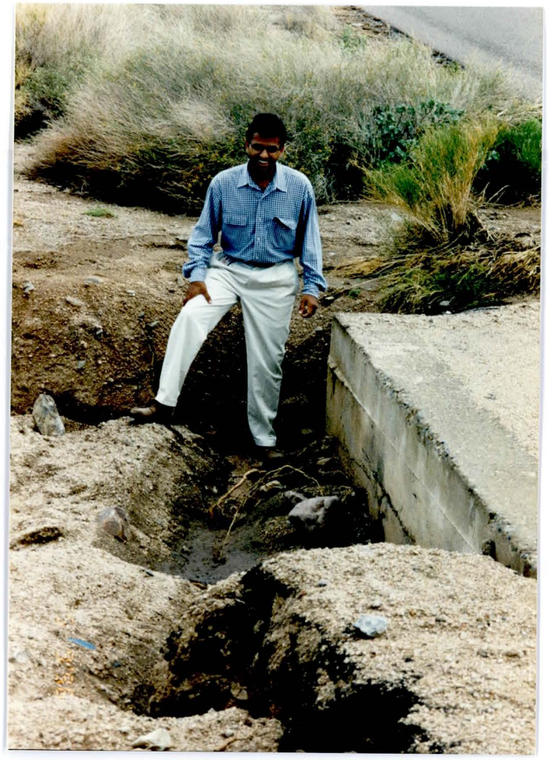

STOP

5 9'96

5 9'96

5 9'96

S 9'98

S 9'98

S 9'98

Cave Buttes and Cave Creek Dams Dedication October 1977

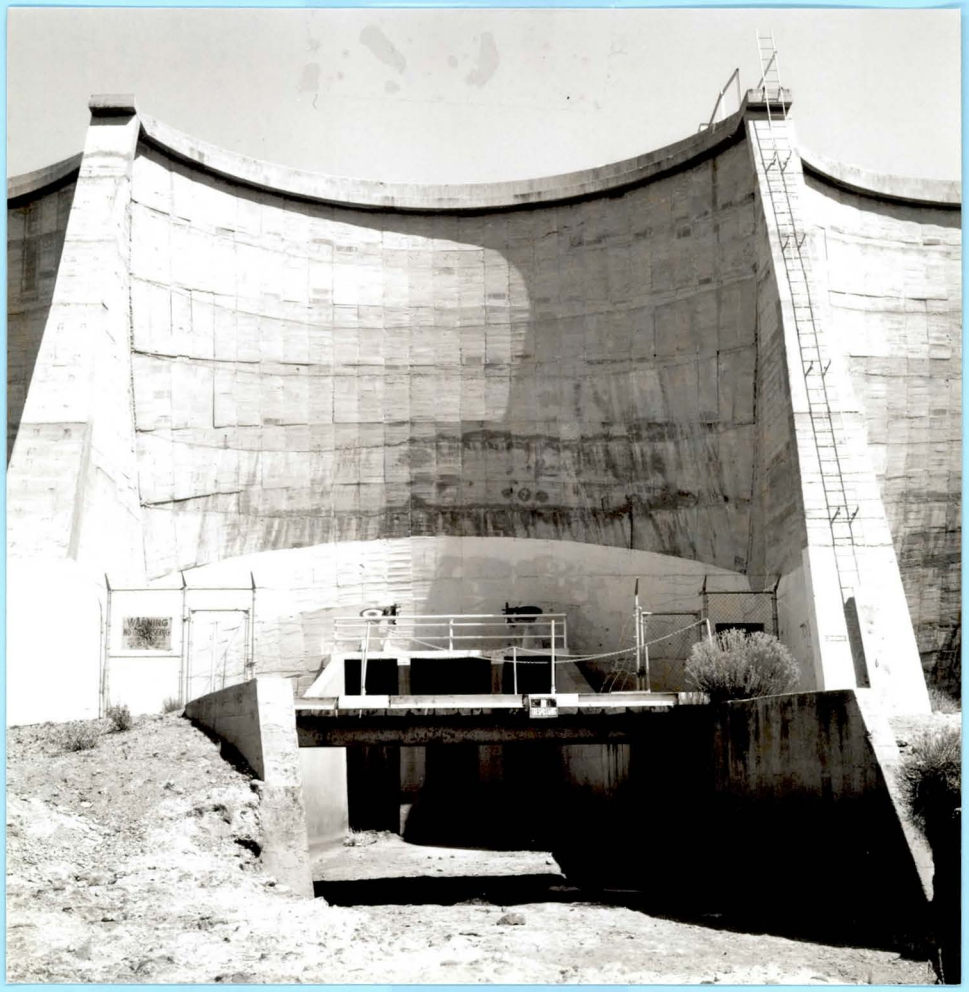

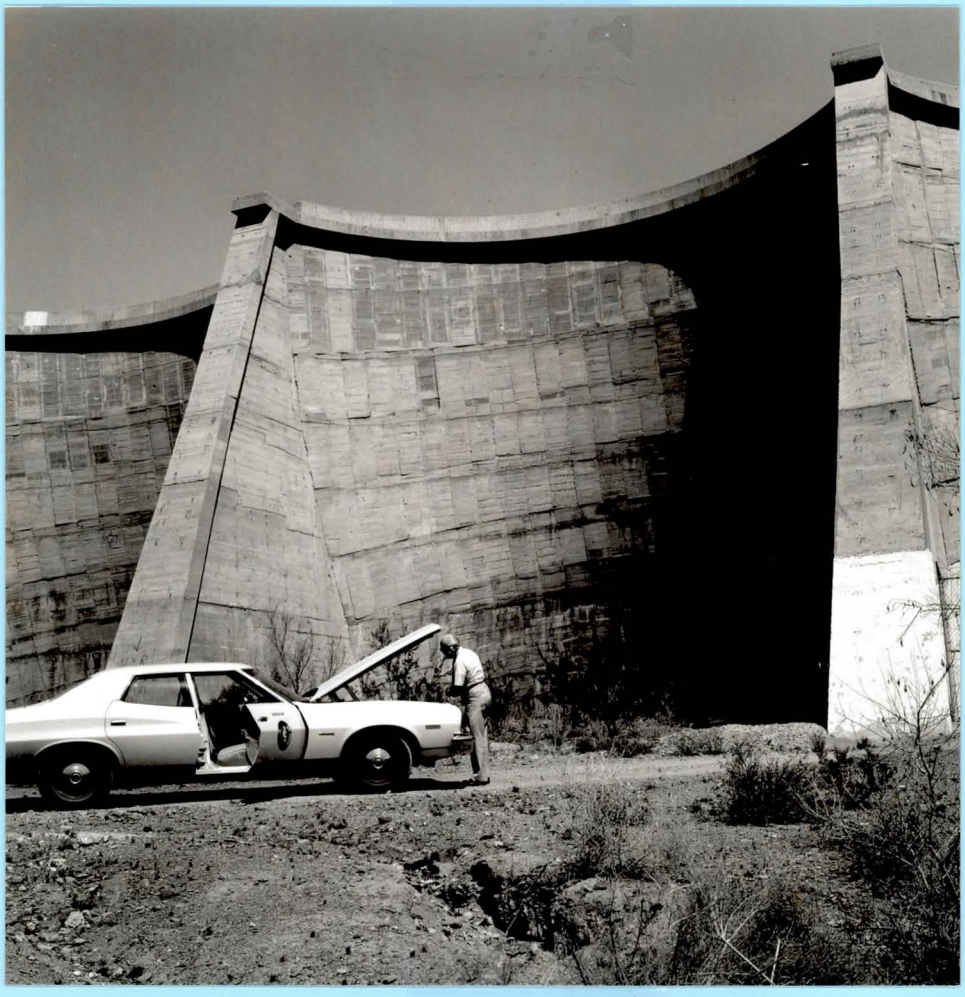

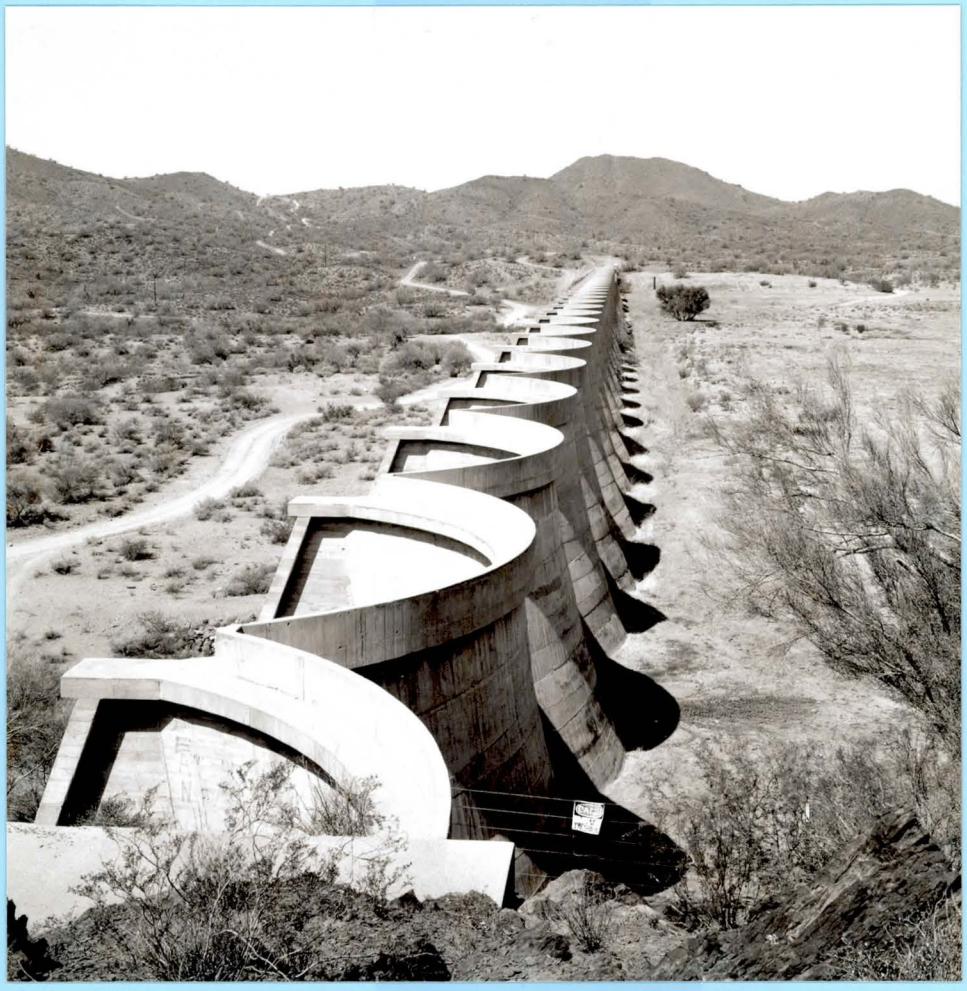

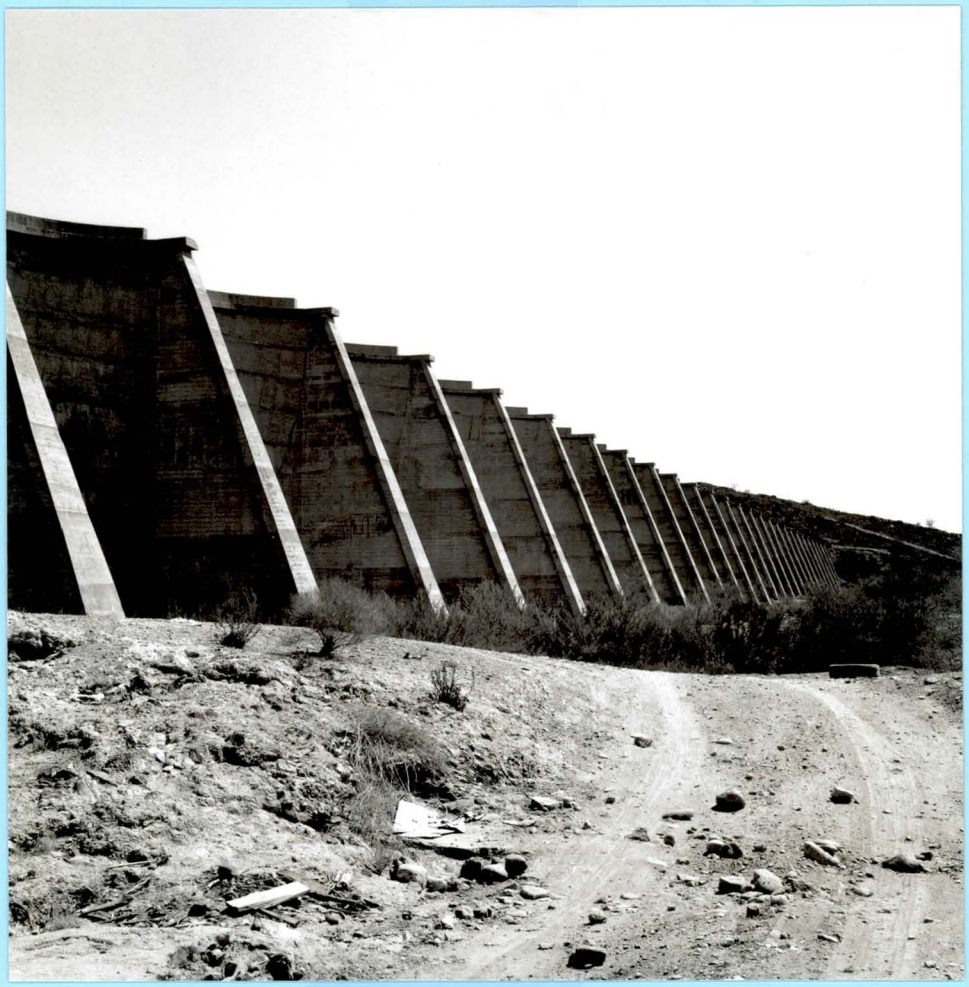

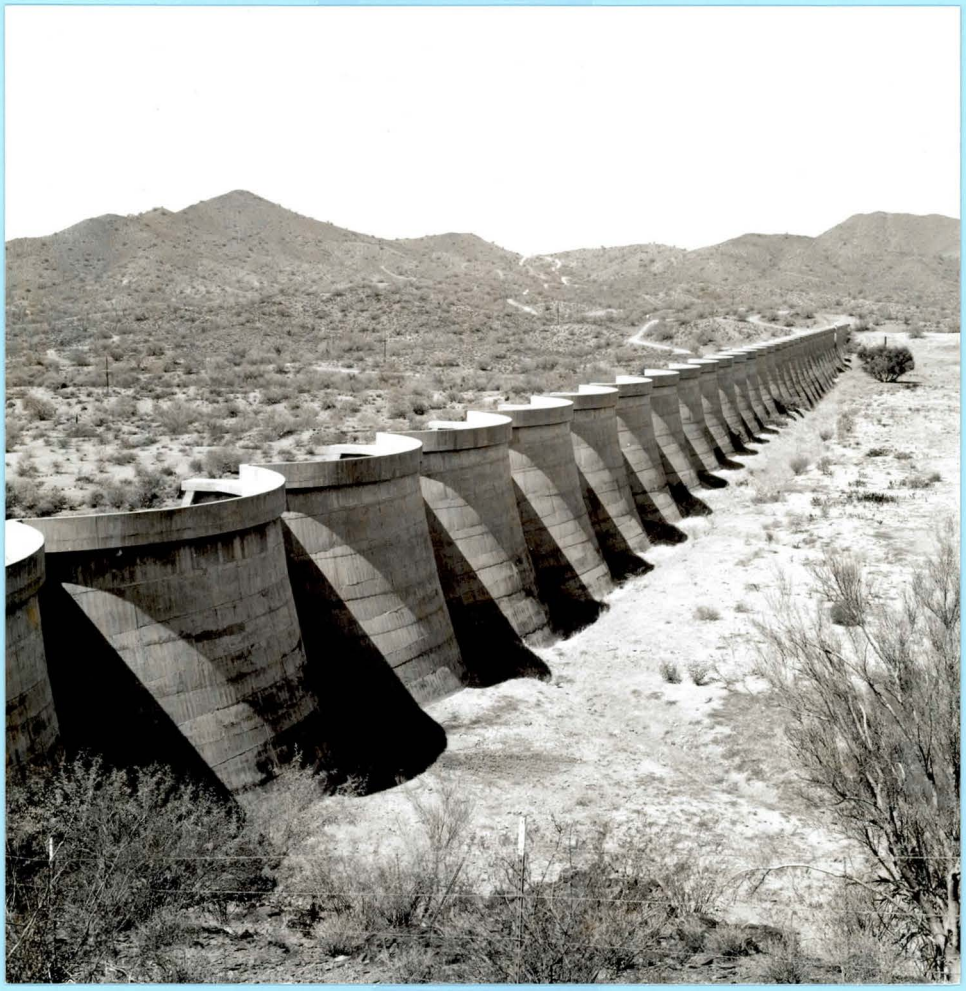

Wenger

Wenger

Wenger

Wenger

Winger

Winger

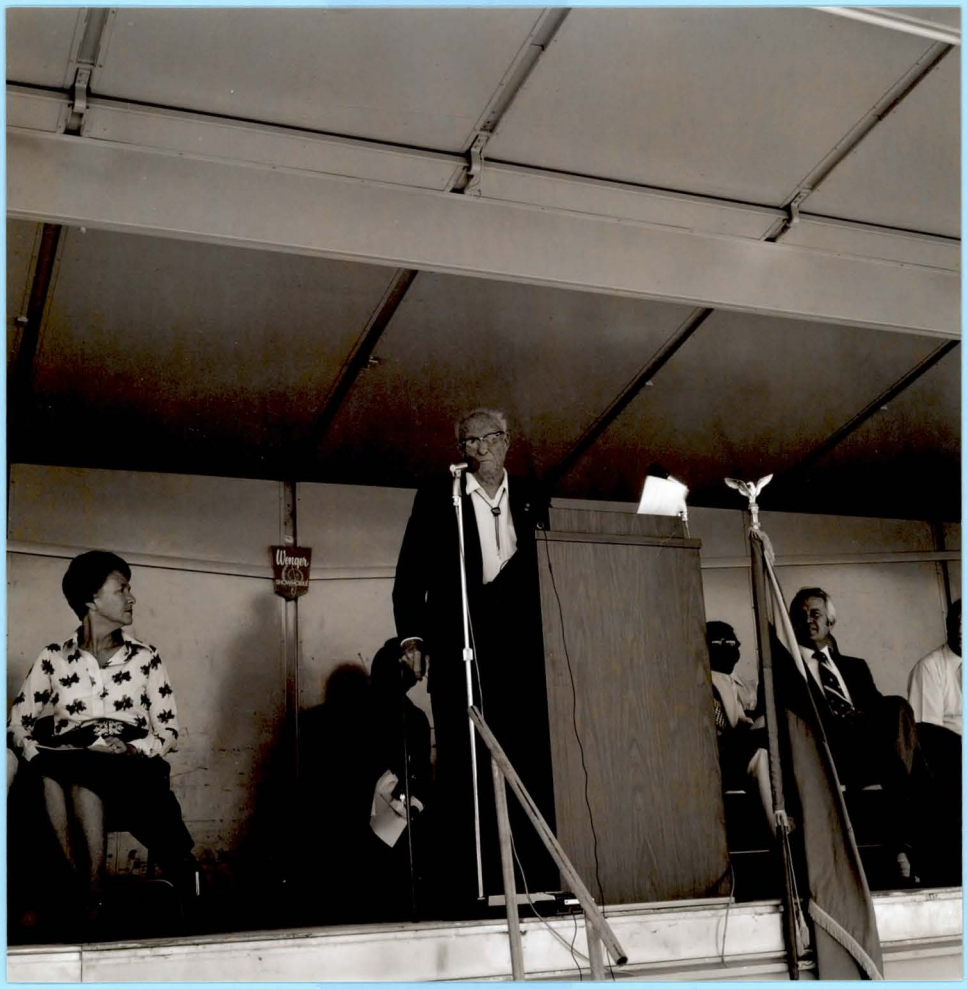
Wenger

Wenger

Wenger

Wenger

Winger

Winger

Weinger
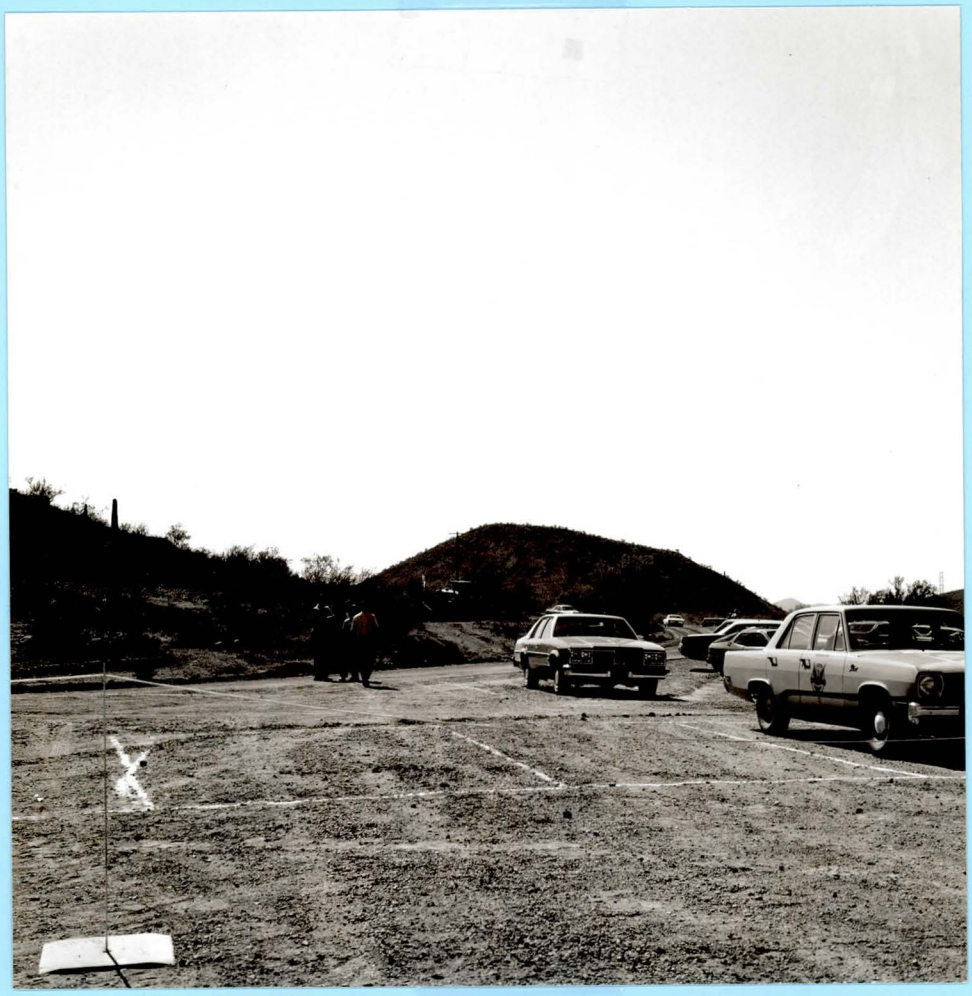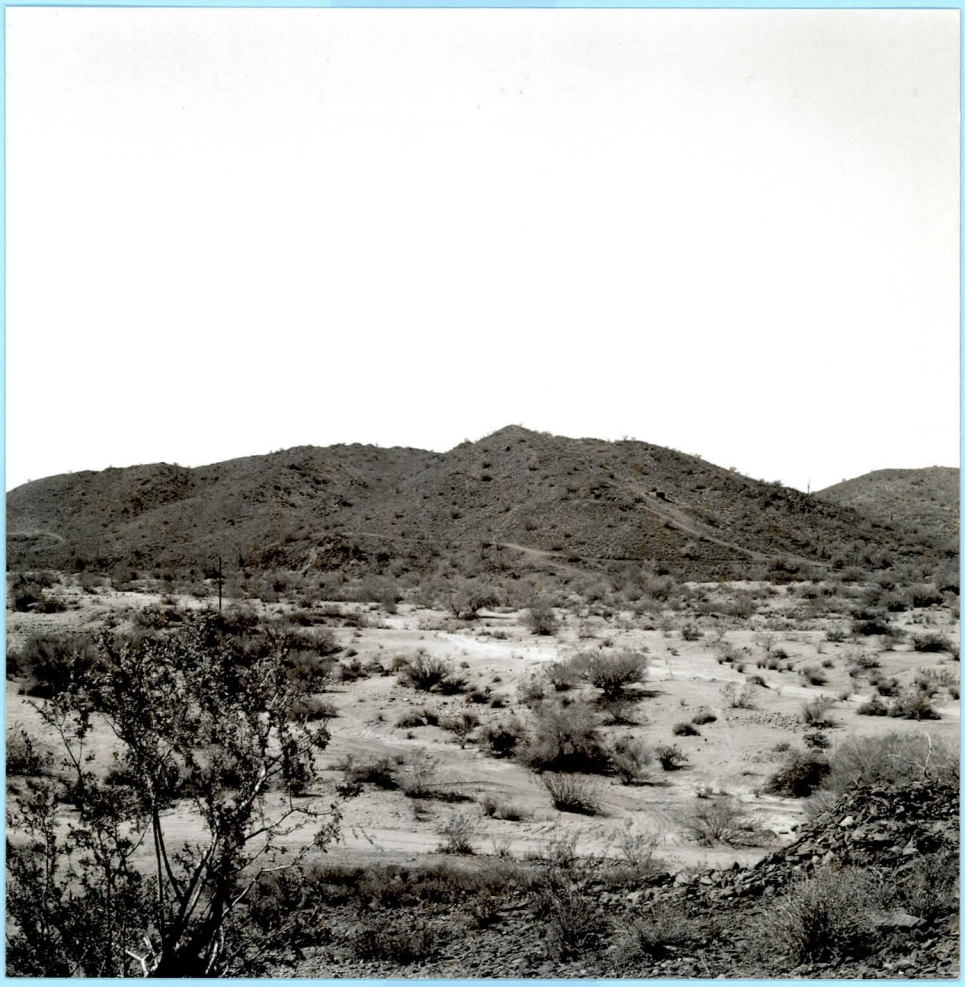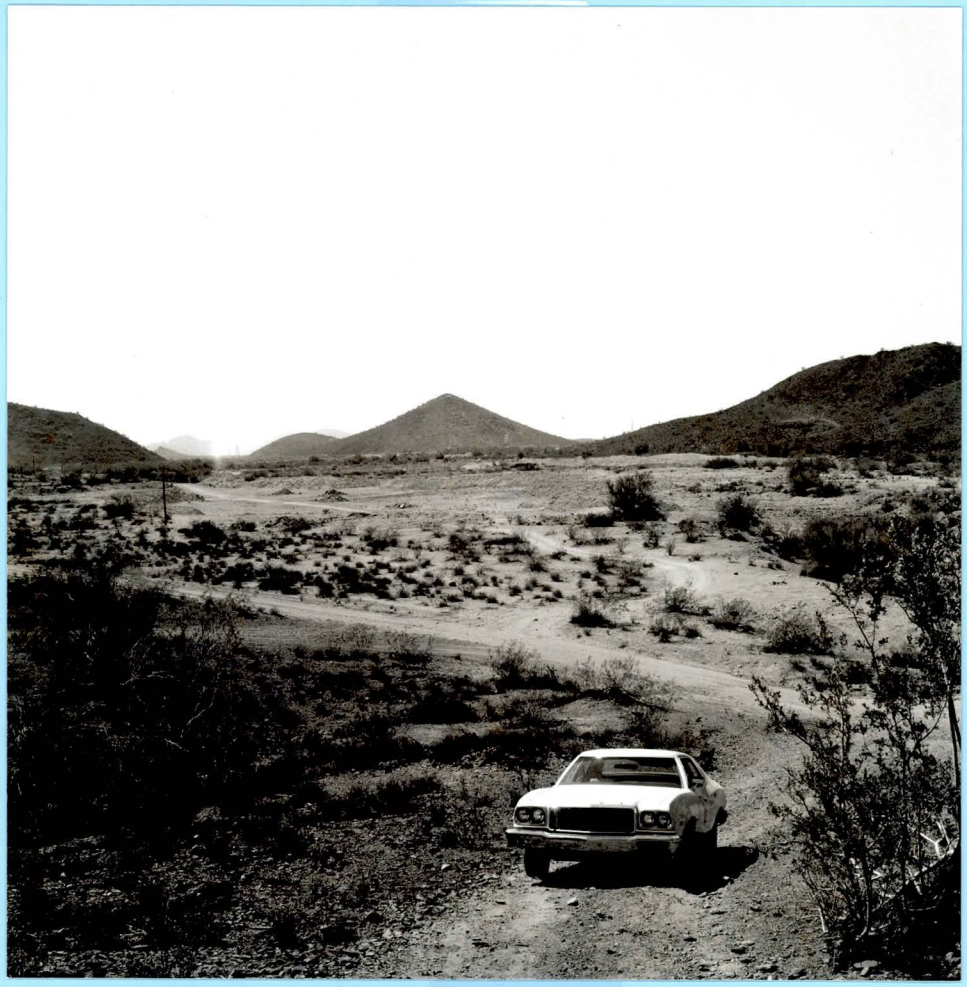
PHOENIX PARKS AND RECREATION DEPT.