JUNE 22, 1972 FLOOD PHOTOS A

007.143

folder name.
72 a.

FLOODJUN72a

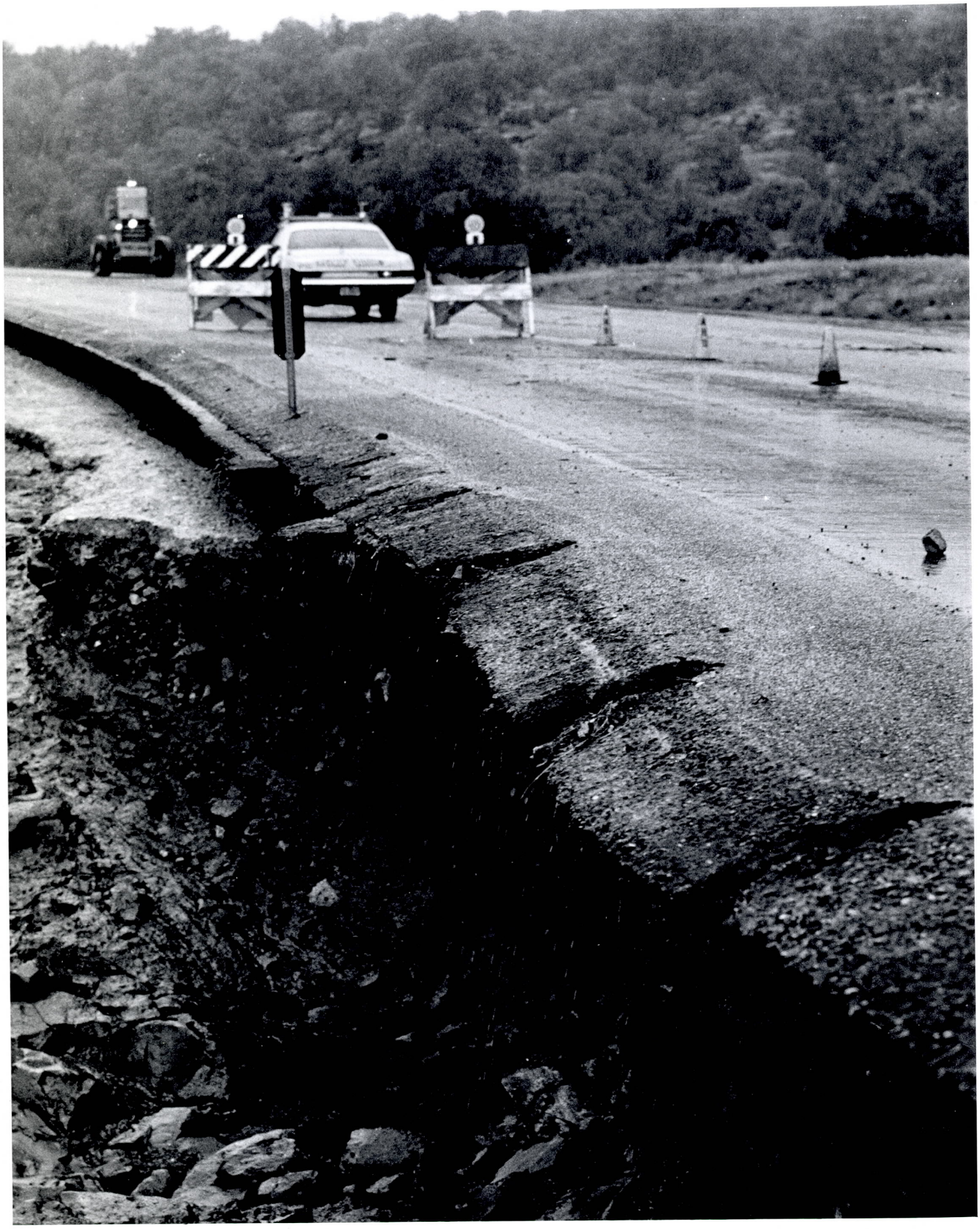

3:25

Granite Reef	7000 ~~6000~~ CFS
Hennasy	750 ~~300~~ CFS
Evergreen	2500 "
Indian Bend Wash	4500 "
Joint Head	500 "
Tempe	500
	10800 CFS.
	15225 CFS

Suspension of
Routine & Admin

Weather Storm
Paradise Valley Bud.

Mr Gill Perry
262-3571
262-3720
end hour
15 past hour

4:15 PM

from S.R.P.

Granite Reef	7000
Indian Bend	4500
Evergreen	2500
Joint Head	300
Hennessy	750
Tempe Waterway	500
	15550
Shump Creek	250

SAND

C-LINE #5054
35MM PRINTS

15

17

16

18

19

20

21

22

C-LINE #5234
35MM PRINTS

23

25

24

26

27

29

28

30

C-LINE: #52584
35MM PRINTS

31

32

33

34

35

36

37

38

CALINE #5-54
35MM PRINTS

39

41

40

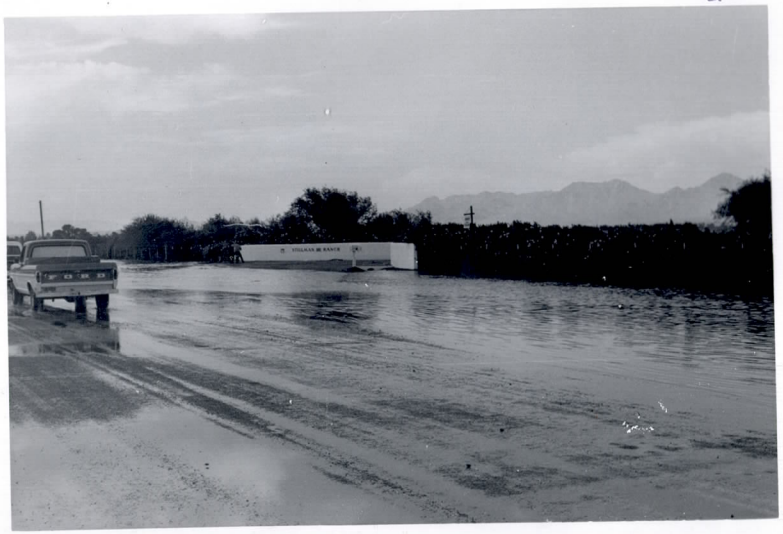

42

43

45

44

46

LINE: 35-54
35MM PRINTS

47

49

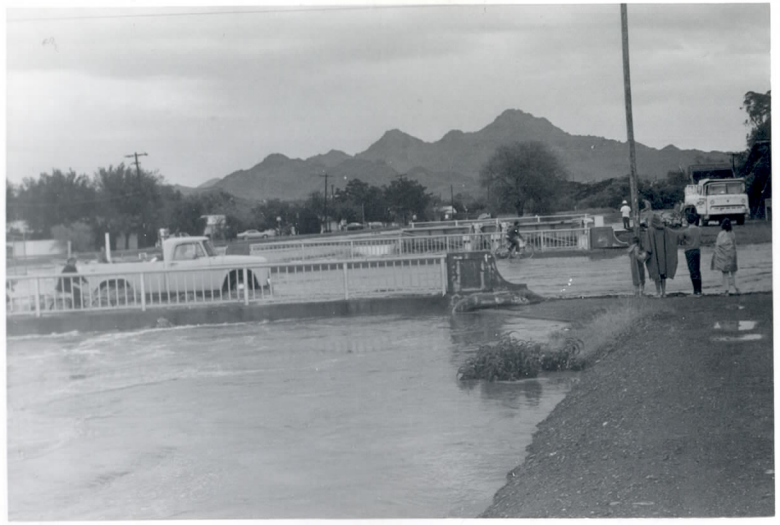

48

50

51

53

52

54

C-LINE #25284
MMS PRINTS

55

56

57