NONFLOOD PHOTOS JULY 1986 IBW UPSTREAM OF SALT RIVER 5 PHOTOS

NONFLOOD PHOTOS OCTOBER 1982 IBW UPSTREAM OF SALT RIVER 4 PHOTOS

NONFLOOD PHOTOS JANUARY 1987 IBW UPSTREAM OF SALT RIVER 7 PHOTOS

NONFLOOD PHOTOS JUNE 1989 IBW UPSTREAM OF SALT RIVER 4 PHOTOS

NONFLOOD PHOTOS SEPTEMBER 1989 IBW UPSTREAM OF SALT RIVER 5 PHOTOS

NONFLOOD PHOTOS OCTOBER 1991 IBW UPSTREAM OF SALT RIVER 6 PHOTOS

FLOODING ON VERDE RIVER JANUARY 1993 30 PHOTOS

Property of
Flood Control District of MC Library
Please Return to
2801 W. Durango
Phoenix, AZ 85009

NONFLOOD PHOTOS JULY 1986 IBW UPSTREAM OF SALT RIVER 5 PHOTOS

NONFLOOD PHOTOS OCTOBER 1982 IBW UPSTREAM OF SALT RIVER 4 PHOTOS

NONFLOOD PHOTOS JANUARY 1987 IBW UPSTREAM OF SALT RIVER 7 PHOTOS

NONFLOOD PHOTOS JUNE 1989 IBW UPSTREAM OF SALT RIVER 4 PHOTOS

NONFLOOD PHOTOS SEPTEMBER 1989 IBW UPSTREAM OF SALT RIVER 5 PHOTOS

NONFLOOD PHOTOS OCTOBER 1991 IBW UPSTREAM OF SALT RIVER 6 PHOTOS

FLOODING ON VERDE RIVER JANUARY 1993 30 PHOTOS

NONFLOOD PHOTOS OCTOBER 1982 IBW UPSTREAM OF SALT RIVER 4 PHOTOS

KODAK SAFETY FILM
KODAK SAFETY FILM
UAg305
1055
152.62

10-22-82
1:1000
1205 9
1-5
KODAK SAFETY FILM

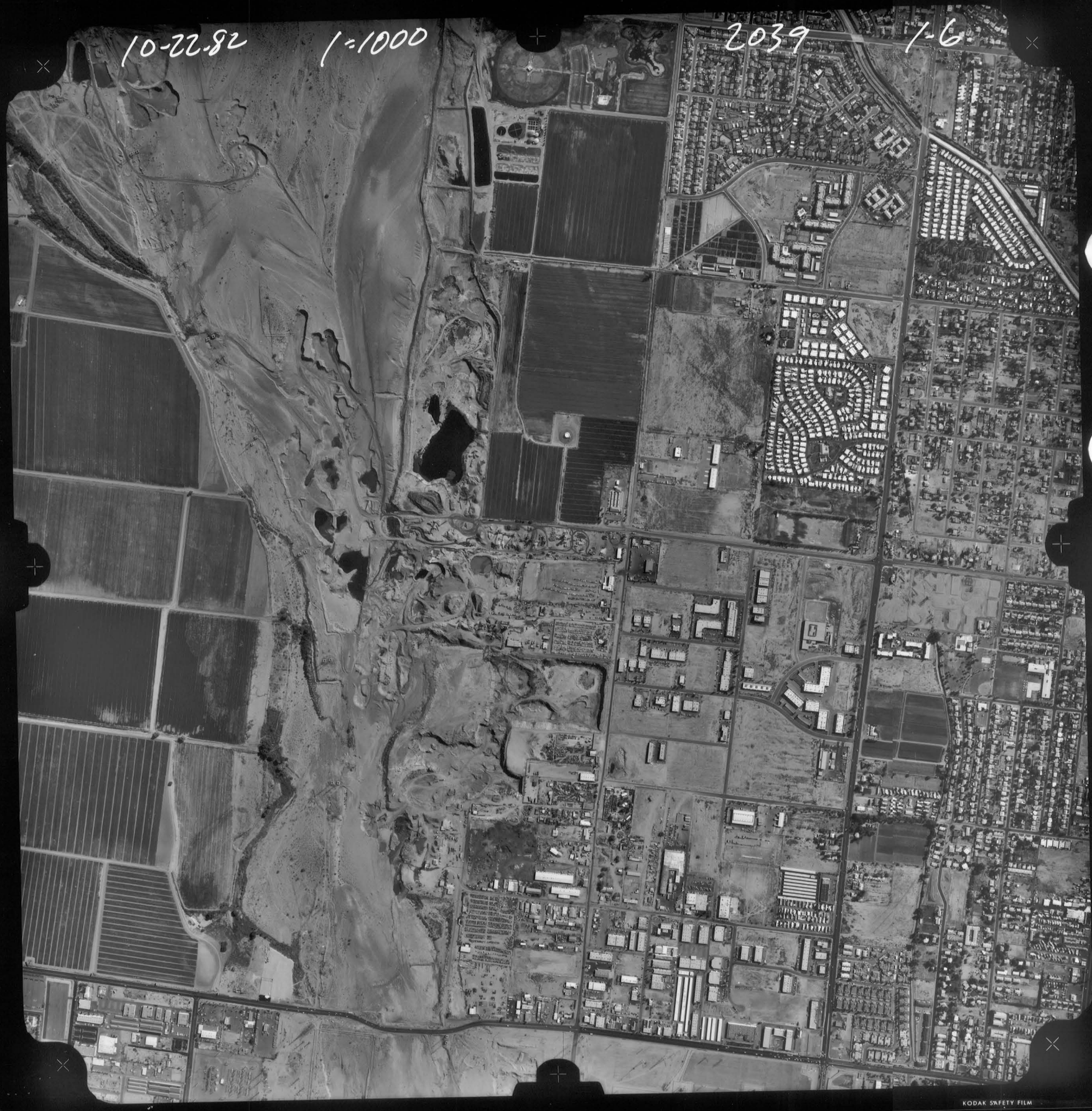
10-22-82
1:1000
2039
1-6
KODAK SAFETY FILM
KODAK SAFETY FILM

UAg305
0059
152.62

KODAK SAFETY FILM

KODAK SAFETY FILM

NONFLOOD PHOTOS JULY 1986 IBW UPSTREAM OF SALT RIVER 5 PHOTOS

7-9-86
1-1000
2397
3-2

7-9-86
1=1000
2397
3-3

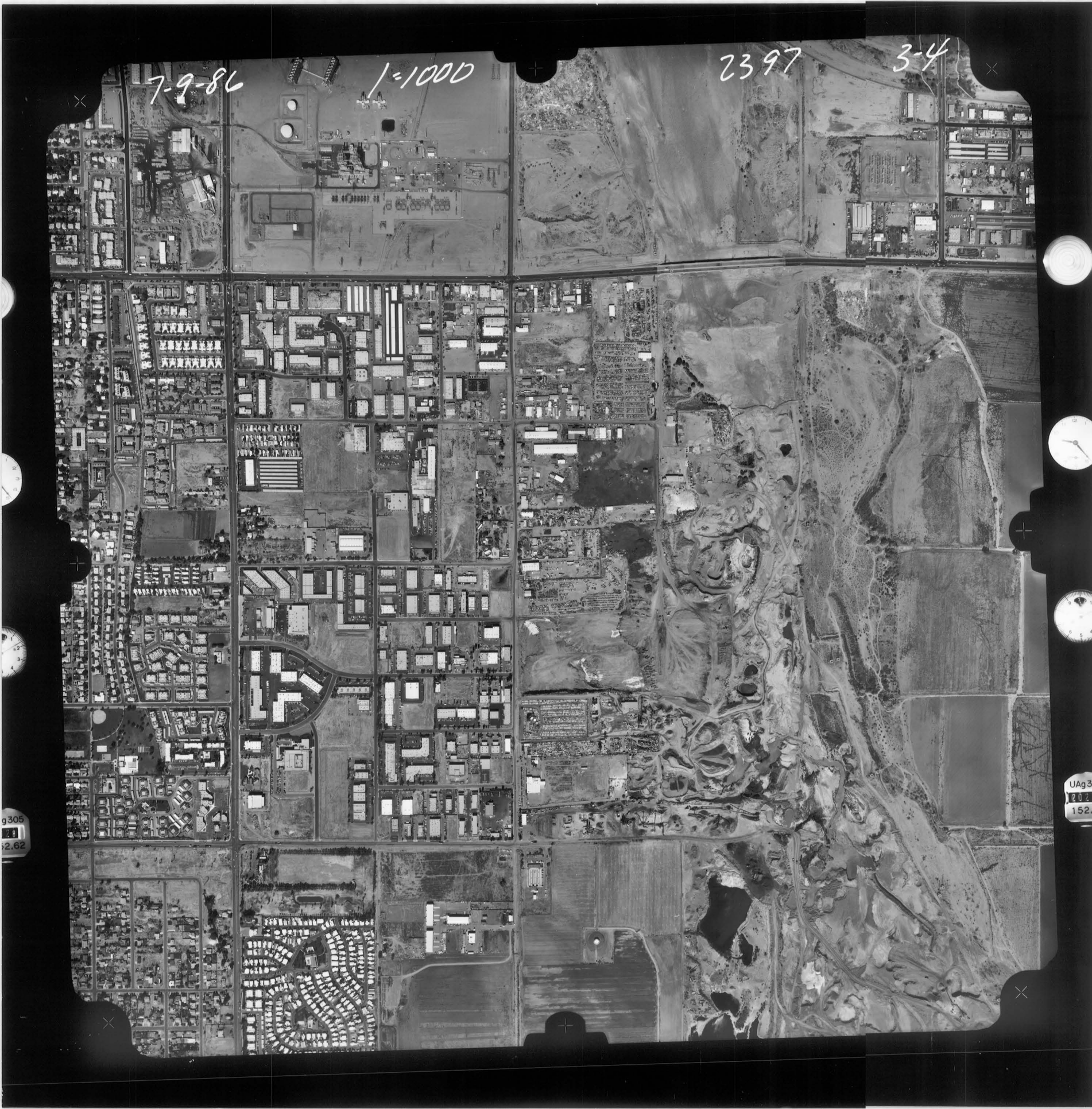
7-9-86
1=1000
2397
3-4

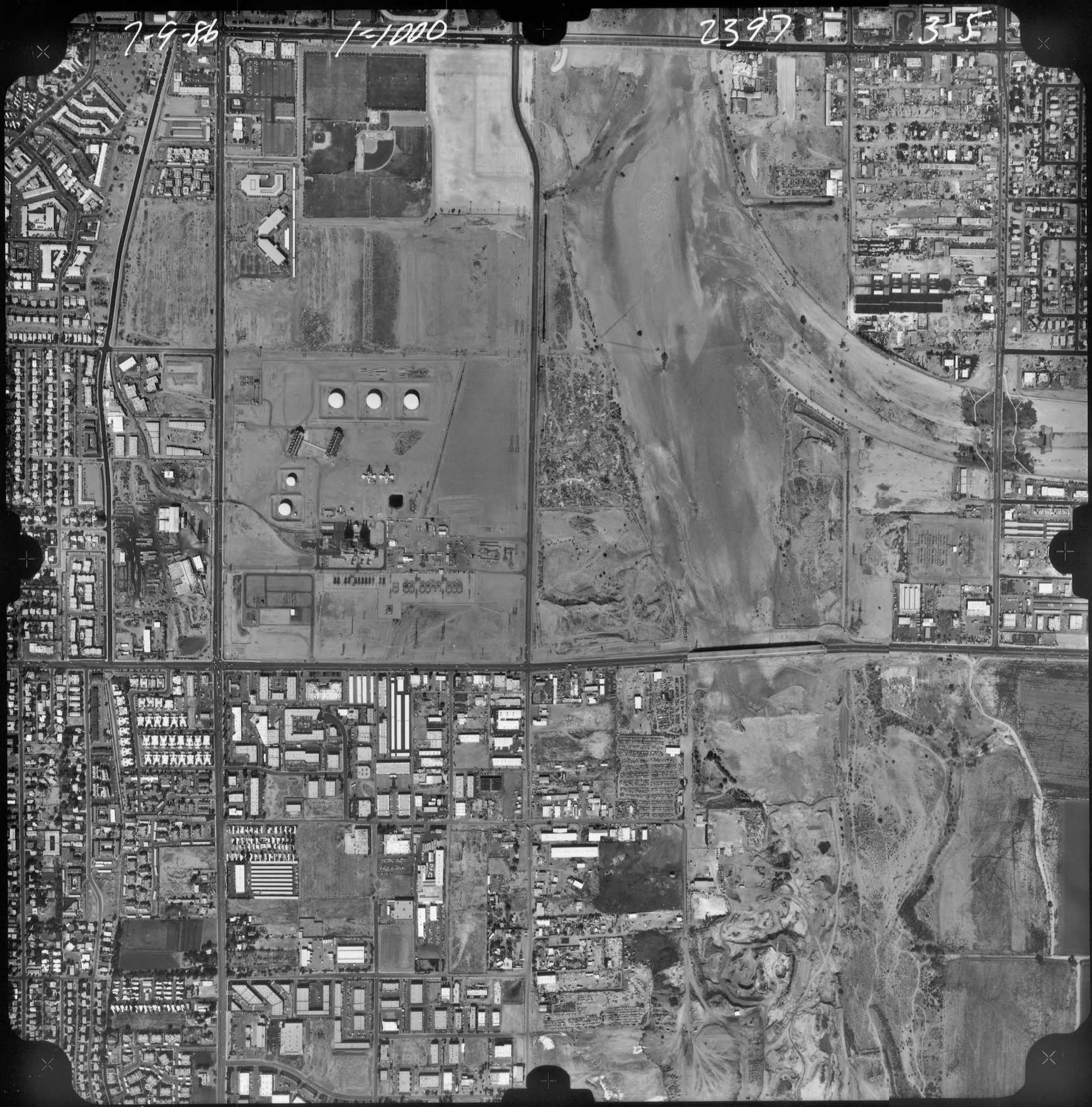
7-9-86
1-1000
2397
3-5

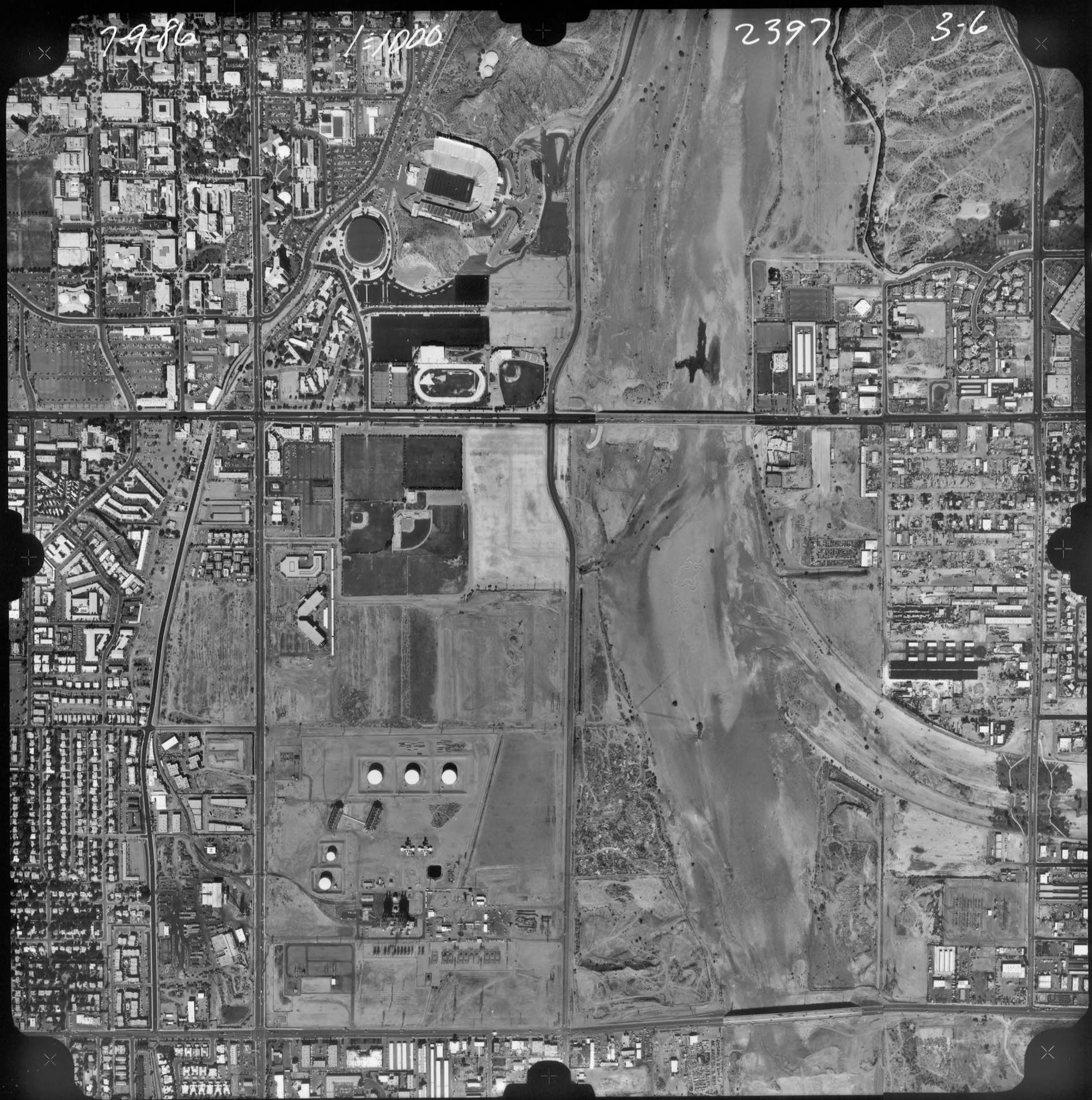
79-86
1=1000
2397
3-6

NONFLOOD PHOTOS JANUARY 1987 IBW UPSTREAM OF SALT RIVER PHOTOS

7-26-87
1"=1000
2447
3-29

1-2687
1=1000
2447
3-30

1-26-87
1~1000
2497
3-31

UAg305
152.62

1-26-87
1~1000
2447
3-33

1-26-87
1-1000
2447
3-34

1-26-87
1-1000
2447
3-35

NONFLOOD PHOTOS JUNE 1989 IBW UPSTREAM OF SALT RIVER 4 PHOTOS

5-25-89
1:1000

NONFLOOD PHOTOS JUNE 1989 IBW UPSTREAM OF SALT RIVER 4 PHOTOS

5-25-89 1:1000 2778

0 0 2

011422 AGFA-GEVAERT 2 1 5 7

011423 AGFA-GEVAERT 2

5-25-89
1:1000
2778
2
003

5-25-89
1:1000
2778
3
700

5-25-89 1=1000 2728 4

23 AGFA-GEVAERT 2 1 5 0

011423 AGFA-GEVAERT 2 1 5 1

005

011423

NONFLOOD PHOTOS SEPTEMBER 1989 IBW UPSTREAM OF SALT RIVER 5 PHOTOS

9-6-89
1:1000
2824
1-1
GEVAERT 0 1 2 8
C 3525 I AGFA-GEVAERT 0 1 2 9
0 5 3

9-6-89
1:1000
2821
1-2
AGFA-GEVAERT 0 1 2 5
C35251 AGFA-GEVAERT 0 1 2 7
0 5 4
C3525

9-6-89
1:1000
2821
1-3
C35251 AGFA-GEVAERT 0124
C35251 AGFA-GEVAERT 0125
550

9-6-89
1=1000
2021
1-4
C3525I AGFA-GEVAERT 0122
C3525I AGFA-GEVAERT 0123
950

9-6-89
1:1000
2021
1-5
C 3525 1 AGFA-GEVAERT 0 1 2 0
C 3525 1 AGFA-GEVAERT 0 1 2 1
057

NONFLOOD PHOTOS OCTOBER 1991 IBW UPSTREAM OF SALT RIVER 6 PHOTOS

10-9-91
1:1500
3111
4
AGFA GEVAERT
AGFA GEVAERT

10-9-91
1=1500
3111
5
AGFA GEVAERT
AGFA GEVAERT

10-9-91
1-1500
3111
6
AGFA GEVAERT 0 9 3 4
AGFA GEVAERT 0 9 3 5
274

10-9-91
1-1500
3111
7
275
AGFA GEVAERT

10-9-91 1-1500
3111
276
AGFA GEVAERT
AGFA GEVAERT

10-9-91
1-1500
3/11
9
277

FLOODING ON VERDE RIVER JANUARY 1993 30 PHOTOS

1-9-93
I-806
3241
6-77
031133 AGFA 8 4 3 6
031133 AGFA 8 4 3 7
1 7 8

1-9-93
X-806
3241
6-99
031133 AGFA 8482
031133 AGFA 8482
081

1-9-93
1= 800
3241
6-81
1 8 2

1-9-93
1:800
3241
6-83
781

1-9-93
1-806
3241
6-86
031133 AGFA 8459
031133 AGFA 8470
981

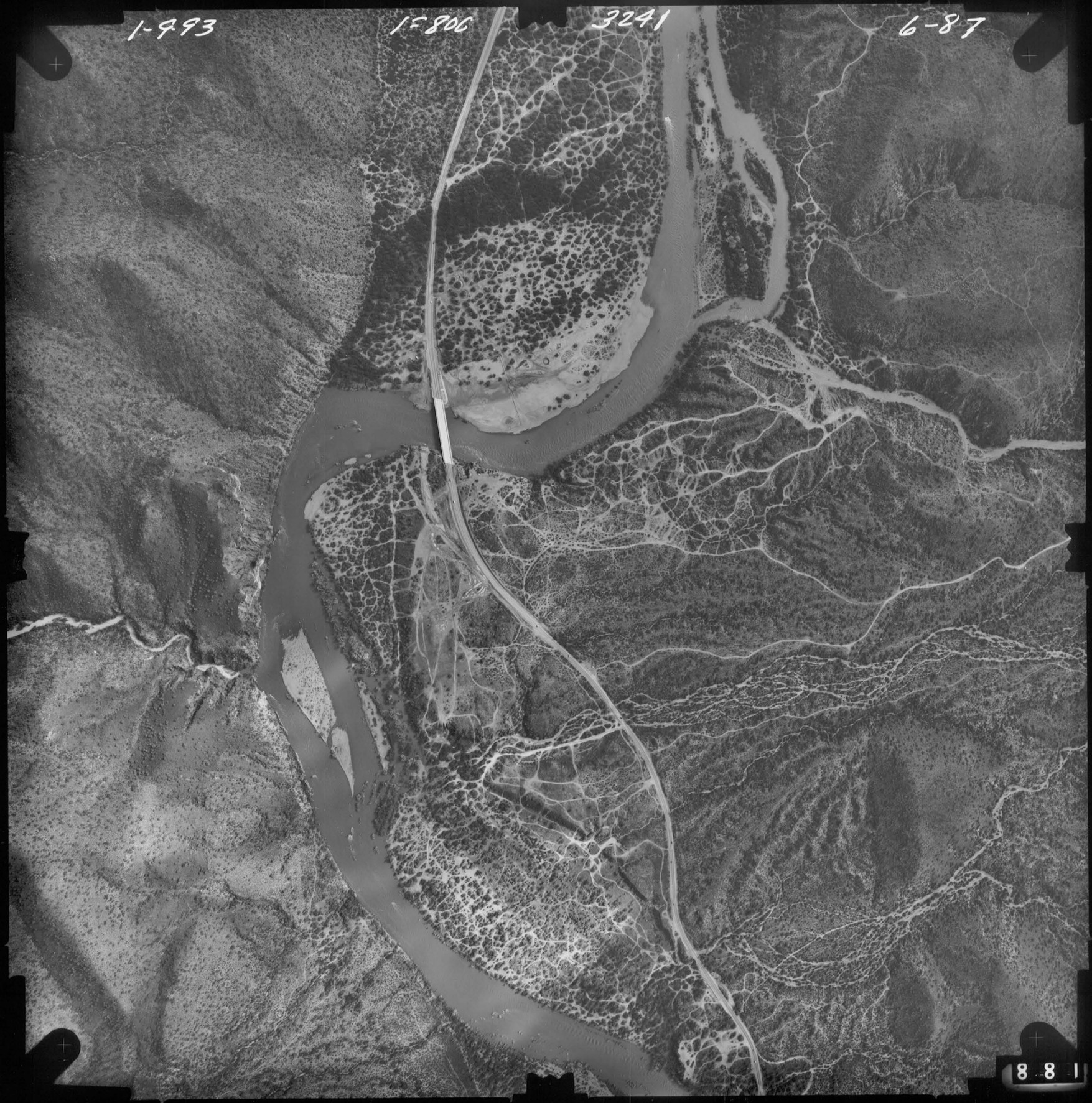
1-993
1=806
3241
6-87
D31133 AGFA 8455
D31133 AGFA 8456
881

1-9-93
1=800
3241
6-88
031133 AGFA 8463
031133 AGFA 8464
6 8 1

1-9-93
1=800
3241
6-90
031133 AGFA 8459
031133 AGFA 8460
161

1-9-93 1:800 3241 6-91

031133 AGFA 8457

031133 AGFA 8458

1 9 2

1-9-93
1=800
3241
6-92
031133 AGFA 8455
031133 AGFA 8455
193

1-9-93
1= 800
3241
7-1
AGFA 8446
031133 AGFA 8447
031133
1976

1-9-93
1= 800
3241
7-3
031133 AGFA 8442
031133 AGFA 8443
661

1-9-93
1:800
3241
7-5
031133 AGFA 8438
031133 AGFA 8439
2-01

1-9-93
1=806
3241
7-7
031133 AGFA 8434
031133 AGFA 8435
203

1-9-93
1=800
3241
7-9
031133 AGFA 8430
031133 AGFA 8431
205

1-9-93
1=800
3241
7-11
031133 AGFA 8426
031133 AGFA 8427
7-07

1-9-93
I-810
3241
7-13
2-09
031133 AGFA 8422
031133 AGFA 8422

1-9-93
I-80
3341
7-16
AGFA 8417
031133 AGFA 8418
2-1-1

1-9-93
1=800
3241
9-17
2-1-3
133 AGFA 8413
031133 AGFA 8414

1-9-93
1=806
3241
9-19
031133 AGFA 8409
031133 AGFA 8410
2-15

I-93
I-800
3291
7-21
031133 AGFA 8405
031133 AGFA 8406
2-17

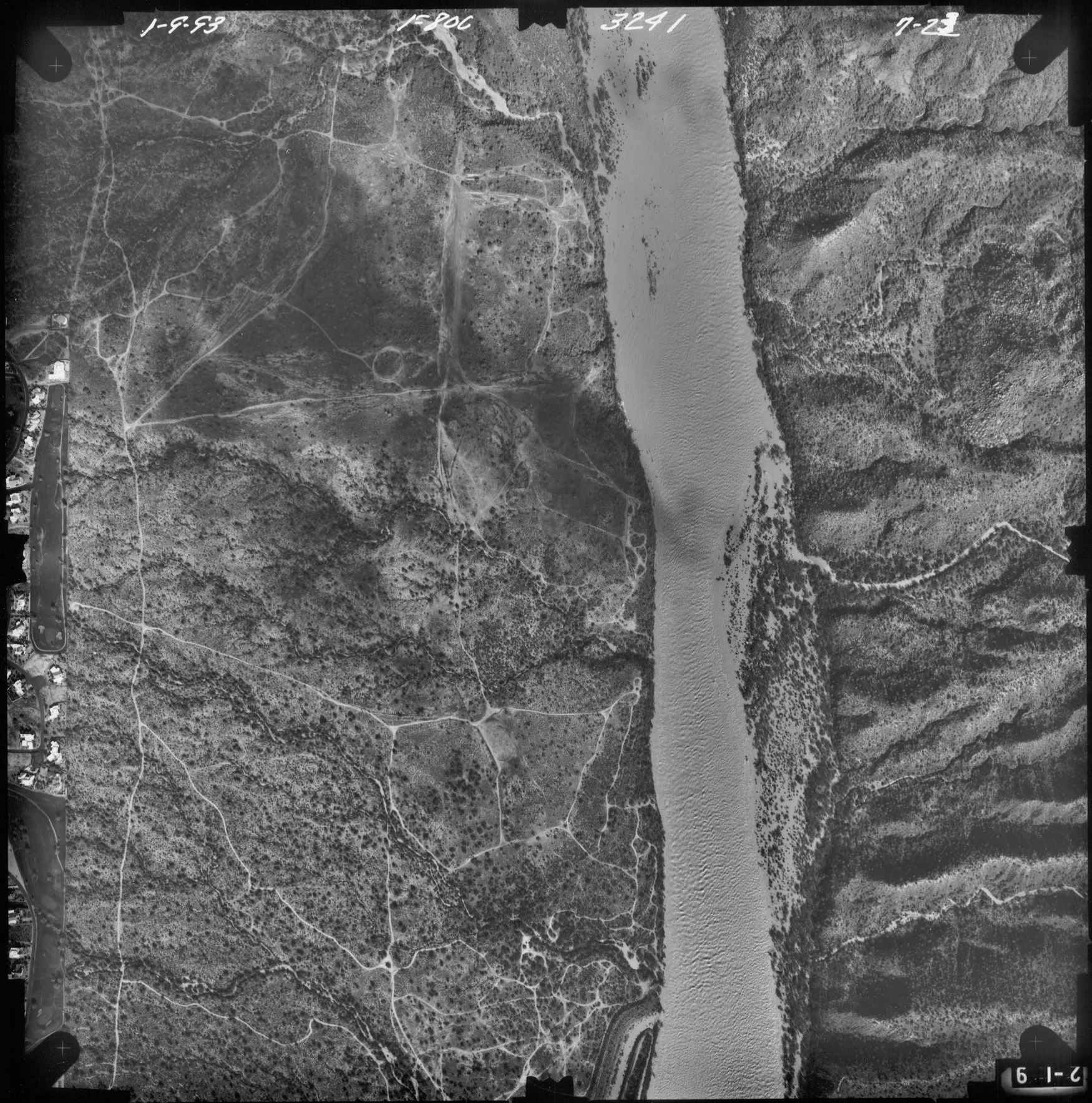
1-9-93
1-806
3241
7-23
031133 AGFA 8401
031133 AGFA 8402
2-1-9

1-9-93
1-800
3241
7-25
031133 AGFA 8397
031133 AGFA 8398
2-21

1-9-93 1=800 3241 7-27

031133 AGFA 8393

031133 AGFA 8393

7-2-3

8388
031133 AGFA 8389
031133 AGFA

1-9-93
I-806
3241
7-31
7-27
AGFA 8384
031133 AGFA 8385

1-9-93 1-806 3241 7-33

031133 AGFA 8380

031133 AGFA 8381

7-29

1-9-93
1=800
3241
7-35
031133 AGFA 8376
031133 AGFA 8377
2-3-1

1-9-53 1-800 3241 7-37

031133 AGFA 8372

031133 AGFA 8373

2-33

1-9-93 1=800 3241 7-38

031133 AGFA 8370

031133 AGFA 8371

2-34